

		PARTS LIST	
ITEM	QTY.	PART NUMBER	DESCRIPTION
1	2	BS2C200-B0419-75	CLAMP, CLEVIS, TWIN PIPE, 2" IPS, CROSSBOLT, BRZ
2	1	BSCA200-75-A01	CLAMP, PIPE, CLEVIS, 2" IPS, 3/4" PIN, EXT, AL
3	2	CSA150E-B3416-01	STEADY ARM, 1-1/2" IPS, 3.89 FT, SCH 80, AL
4	3	ESC200	CAP, 2" IPS SEAL, EXTERNAL PLASTIC, BLACK
5	4	ISC200E	PLUG, 2" IPS, INTERNAL PLASTIC, SCH 80 PIPE SEAL
6	2	MBRHA200-B3431-02	CLAMP, 2" IPS PIPE TO HINGE
7	1	MSU821-SR-SS	CLAMP, HOOK EYE SUSPENSION, .630" DIA. TO .814" DIA., BRZ, SS HARDWARE
8	*	PGSB200-80	PIPE, 2" IPS, SCH 80, ASTM A53, GR B, HDG/ASTM A123
9	2	SA-B0406-02	INSULATOR, STRUT, PIPE TO PIPE, 2" IPS, 30.64" OAL, 25KV
10	3	SA-B0420-01	CLAMP, 2" IPS PIPE TO FR EYE, BRZ
11	2	TCDS-B3406-03	CLAMP, SWIVEL CONTACT WIRE, 4/0 - 350 MCM, 3/8"-16 MALE THD
12	3	TPSC200-B0505-01	CLAMP, PIPE EYE, 2" SCH 80, HDG, INTERNAL
13	2	SSB25300	BOLT, HEX HEAD, 1/4"-20 UNC X 3" LG. X 1" THD, SS
14	2	SSLN25-NI	NUT, LOCK W/ NYLON INSERT, 1/4"-20, SS

ATTACHMENT DETERMINED BY POLE TYPE

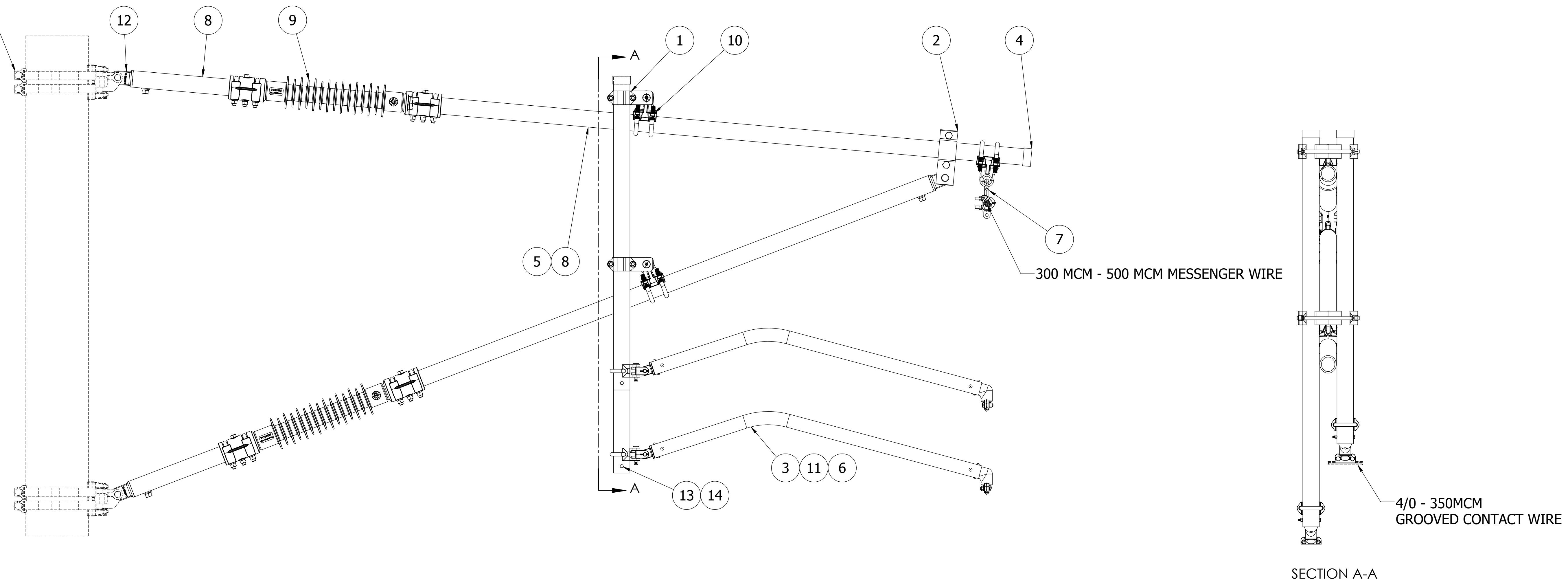

LOCATION		CONTRACT NO		CUST/CONTR																															
<p>THIS DRAWING AND ALL INFORMATION ON IT IS THE PROPERTY OF AFL. IT IS CONFIDENTIAL AND IT IS GIVEN TO YOU FOR A LIMITED PURPOSE AND MUST BE RETURNED UPON REQUEST. NEITHER THIS DRAWING OR ANY PART OF IT NOR ANY INFORMATION CONCERNING IT MAY BE COPIED, EXHIBITED, OR FURNISHED TO OTHERS NOR PHOTOGRAPHS TAKEN OF ANY ARTICLE FABRICATED OR ASSEMBLED FROM THE DRAWING WITHOUT THE CONSENT OF AFL.</p>																																			
<table border="1"> <thead> <tr> <th colspan="6">REVISIONS</th> </tr> <tr> <th>REV</th> <th>DESCRIPTION</th> <th>DATE</th> <th>BY</th> <th>APR</th> <th></th> </tr> </thead> <tbody> <tr> <td> </td> <td> </td> <td> </td> <td> </td> <td> </td> <td> </td> </tr> <tr> <td> </td> <td> </td> <td> </td> <td> </td> <td> </td> <td> </td> </tr> <tr> <td> </td> <td> </td> <td> </td> <td> </td> <td> </td> <td> </td> </tr> </tbody> </table>						REVISIONS						REV	DESCRIPTION	DATE	BY	APR																			
REVISIONS																																			
REV	DESCRIPTION	DATE	BY	APR																															
DRN BY: HV DRN DATE: 5.7.15 CHK BY: JL CHK DATE: 5.7.15 PA2015.231.0				CANTILEVER, PORTAL, 25KVAC, CW: 4/0 TO 350																															
REV: 0	CA3-HSR-01	DWG NO: AFLS-CA3-HSR-01	1 OF 1																																